NOTICE:
All information herein contained is subject to errors, omissions and change without any notice of any kind whatsoever.

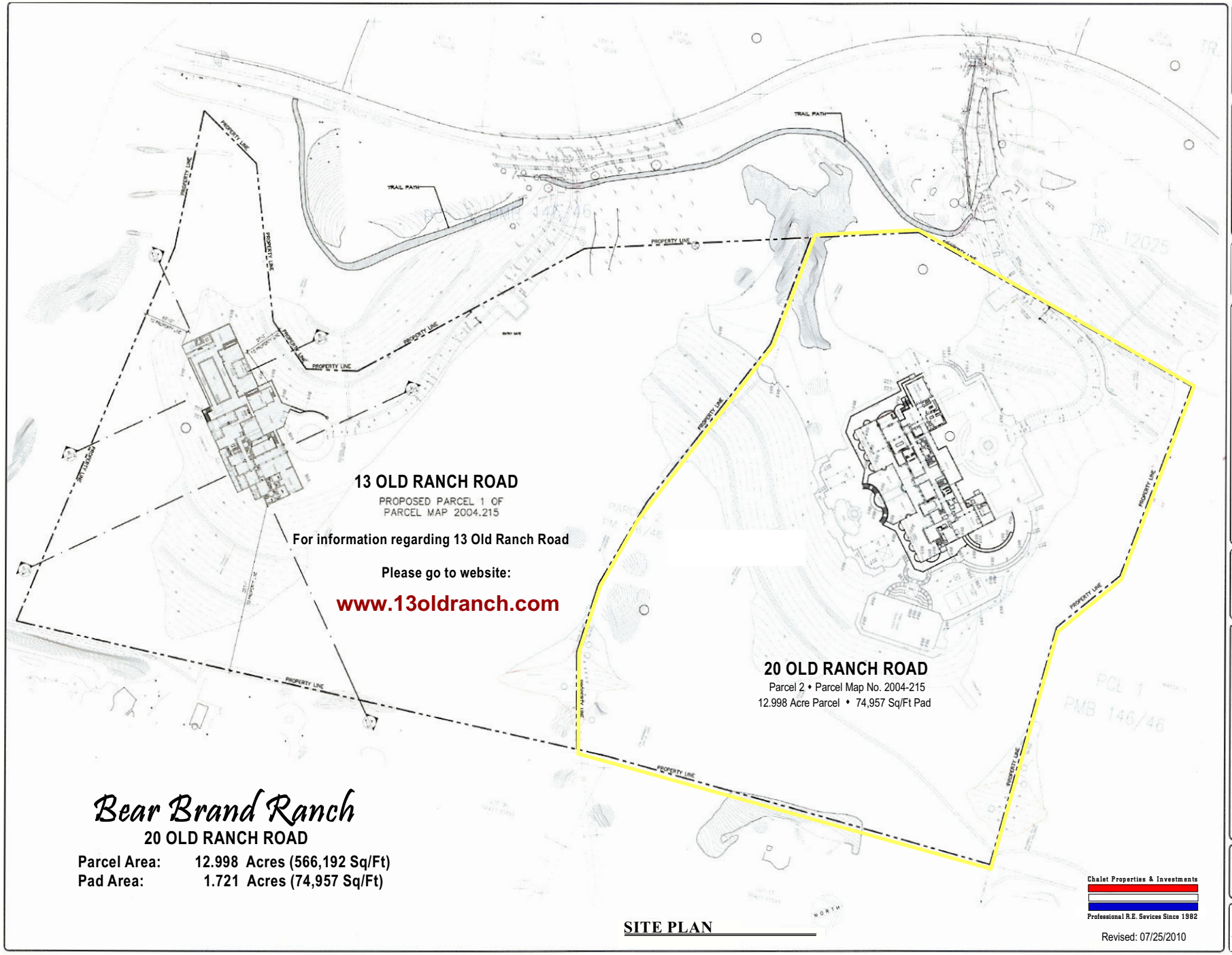

REVISIONS:

steven phillips • architect • a.i.a.
23187 LA CADENA DR., SUITE 101
LAGUNA HILLS, CALIFORNIA 92653
949-768-7244 Bus. - 949-768-1744 Fax

steven phillips architect

A CUSTOM HOME FOR
20 OLD RANCH RD. - BEAR BRAND RANCH
LAGUNA NIGUEL, CA

LICENSED ARCHITECT
STEVEN PHILLIPS
No. C-11131
REG. 3-31-09
STATE OF CALIFORNIA

ELEVATIONS

STEVEN PHILLIPS A.I.A. - ALL RIGHTS RESERVED

DATE: 06-01-06

DRAWN BY: SLP

SHEET NO.: A - 1.0

THESE DRAWINGS ARE NOT AUTHORIZED FOR CONSTRUCTION UNTIL STAMPED WITH STEVEN PHILLIPS STATE REGISTERED ARCHITECT SEAL

Lynn D. Collins - Chalet Properties & Investments - 949-493-6300
CA-DRE License No. 00799677